

PERMIT
 CITY OF NAPOLEON, OHIO - BUILDING DEPARTMENT
 255 West Riverview Avenue, Napoleon, Ohio 43545 - (419) 592-4010

Permit No. 3152 Issued 03/21/94
 Job Location 576 Becklee
 Lot 9 VanHyning Estates
 Issued by Brent N. Damman
 Owner Edward Detmer
 Address 424 W. Maumee Napoleon, OH
 Agent Beck's Construction 592-8307
 Address 11-622 Co. Rd. M Napoleon, OH
 Use Type - Residential X
 Other - Describe _____
 No. Dwelling Units _____
 New X Replacement _____
 Add'n. Alter Remodel _____
 Mixed Occupancy _____
 Change of Occupancy _____
 Estimated Cost \$ 65,000.00

FEES	BASE	PLUS	TOTAL
<input checked="" type="checkbox"/> Building	\$ 9.00	\$ 158.00	\$ 167.00
<input checked="" type="checkbox"/> Electrical	\$ 15.00	\$ 75.00	\$ 90.00
<input checked="" type="checkbox"/> Plumbing	\$ 9.00	\$ 33.00	\$ 42.00
<input checked="" type="checkbox"/> Mechanical	\$ 18.00	\$ 10.00	\$ 28.00
<input type="checkbox"/> Demolition	\$	\$	\$
<input type="checkbox"/> Zoning	\$	\$	\$
<input type="checkbox"/> Sign	\$	\$	\$
<input checked="" type="checkbox"/> Water Tap	\$ 650.00	\$	\$ 650.00
<input type="checkbox"/> Sew. Insp.	\$	\$	\$
<input checked="" type="checkbox"/> Sewer Tap	\$ 60.00	\$	\$ 60.00
<input checked="" type="checkbox"/> Temp. Water	\$ 5.00	\$	\$ 5.00
<input checked="" type="checkbox"/> Temp. Elec.	\$ 10.00	\$	\$ 10.00
TOTAL FEES.....			\$1,052.00
LESS FEES PAID.....			\$
BALANCE DUE.....			\$

ZONING INFORMATION

district C	lot dimensions irregular	area 29,900	front yd 25	side yd 5	rear yd 5
max hgt 35	no pkg spaces 2 per	no ldg spaces	max cover 45%	petition or appeal req'd	
			date appr		

WORK INFORMATION

Size: Length 68 Width 28 Stories 1 Ground Floor Area 1468
 Height 15' Building Volume (for Demo. Permit) _____

Electrical: _____

Plumbing: _____

Mechanical: _____

Additional Information: _____

PAID
 APR 06 1994

Date 4-6-94 Applicant Signature Robert G. Beck *GRB*

INSPECTION RECORD

UNDERGROUND			ROUGH-IN						FINAL		
Type	Date	By	Type	Date	By	Type	Date	By	Type	Date	By
PLUMBING	Building Drains		Drainage, Waste & Vent Piping	5/24	BD	Indirect Waste			Drainage, Waste & Vent Piping	7/25	Reg
	Water Piping								Backflow Prevention		
	Building Sewer		Water Piping	5/24	BD	Condensate Lines			Water Heater	7/25	Reg
	Sewer Connection								FINAL APPROVAL	7/25	Reg
MECHANICAL	Refrigerant Piping		Refrigerant Piping			Chimney(s)			Grease Exhaust System		
			Duct Furnace(s)			Fire Dampers			Air Cond. Unit(s)		
	Ducts/Plenums		Ducts/Plenums	5/24	BD	<input type="checkbox"/> Radiant Htr(s) <input type="checkbox"/> Unit Htr(s)			Refrigeration Equipment		
			Duct Insulation	5/24	BD	Pool Heater			Furnace(s)		
			Combustion Products Vents			Ventilation <input type="checkbox"/> Supply <input type="checkbox"/> Exhst.			FINAL APPROVAL	7/19	Reg
ELECTRICAL	Conduits & or Cable		Conduits/Cable			<input type="checkbox"/> Range <input type="checkbox"/> Dryer			Temp Service Temp Lighting		
	Grounding & or Bonding		Rough Wiring	5/24	BD	<input type="checkbox"/> Generator(s) <input type="checkbox"/> Motors			Fixtures Lampholders		
	Floor Ducts Raceways		Service Panel Switchboard	5/19	Reg	<input type="checkbox"/> Water Htr <input type="checkbox"/> Welder			Signs		
	Service Conduit		Busways Ducts			<input type="checkbox"/> Heaters <input type="checkbox"/> Heat Cable			Electric Mtr. Clearance		
	Temporary Power Pole		Subpanels			<input type="checkbox"/> Duct Htr(s) <input type="checkbox"/> Furnace(s)			FINAL APPROVAL	7/19	Reg
BUILDING	Location, Set-backs, Esmt(s)		Exterior Wall Construction	5/24	BD	Roof Covering Roof Drainage	5/24	BD	Smoke Detector	7/25	Reg
	Excavation	7/24	MH			Exterior Lath	6/8	BD	Demolition (sewer cap)		
	Footings & Reinforcing	7/24	MH			<input type="checkbox"/> Interior Lath <input type="checkbox"/> Wallboard					
	Floor Slab			Interior Wall Construction	5/24	BD	Fire Wall(s)		Building or Structure		
	Foundation Walls			Columns & Supports			Fireplace Chimney	7/25	Reg		
	Sub-soil Drain			Crawl Space <input type="checkbox"/> Vent <input type="checkbox"/> Access	5/24	BD	Attic <input type="checkbox"/> Vent <input checked="" type="checkbox"/> Access	7/25	Reg		
	Piles			Floor System(s)	5/24	BD			FINAL APPROVAL BLDG. DEPT.	7/25	Reg
				Roof System	5/24	BD	Special Insp Reports Rec'd			Certificate of Occupancy Issued	7/30
ADDITIONAL	INSPECTIONS, CORRECTIONS, ETC.					INSPECTIONS, CORRECTIONS, ETC.					

APPLICATION FOR

Residential, Building, Electrical, Plumbing, Mechanical, and Demolition Permit

FROM - The City of Napoleon, Ohio, Building Department

255 West Riverview Avenue; P.O. Box 151; Napoleon, Ohio 43545 - Telephone (419) 592-4010

ENTRY NO. _____

PERMIT NO. 3152 ISSUED 3-21-94

JOB LOCATION 576 Becklee

LOT 9 Van Hyning Estates
(Subdivision or Legal Description)

ISSUED BY BND
(Building Official)

OWNER Robert Beck Edward Detmer PHONE 592-3322

ADDRESS 424 W. Maumee Napoleon

AGENT Becks Construction PHONE 592-8307

ADDRESS 11-625 Co. Rd. W Napoleon, Oh

USE: Residential Commercial Industrial
 Other _____

WORK: New Addition Replacement Remodel

ESTIMATED COST = \$ 65,000.00

	Base	Plus	Total
<input checked="" type="checkbox"/> Building	\$ 9.00	\$ 158.00 ^{2470.00}	\$ 167.00
<input checked="" type="checkbox"/> Electrical	\$ 15.00	\$ 75.00	\$ 90.00
<input checked="" type="checkbox"/> Plumbing	\$ 9.00	\$ 33.00	\$ 42.00
<input checked="" type="checkbox"/> Mechanical	\$ 18.00	\$ 10.00	\$ 28.00
<input type="checkbox"/> Demolition	\$ _____	\$ _____	\$ _____
<input type="checkbox"/> Zoning	\$ _____	\$ _____	\$ _____
<input type="checkbox"/> Sign	\$ _____	\$ _____	\$ _____
<input checked="" type="checkbox"/> Water Tap	\$ 650.00	\$ _____	\$ 650.00
<input checked="" type="checkbox"/> Sewer Tap	\$ 60.00	\$ _____	\$ 60.00
<input checked="" type="checkbox"/> Temp Water	\$ 5.00	\$ _____	\$ 5.00
<input checked="" type="checkbox"/> Temp Elec.	\$ 10.00	\$ _____	\$ 10.00

Additional Plan Review: Structure _____ Hours _____
Electric _____ Hours _____

TOTAL FEES \$ 1,052.00
Less Fees Paid \$ _____
BALANCE DUE \$ _____

ZONING INFORMATION

District	Lot Dimensions	Area	Front Yard	Side Yard	Rear Yard
<u>C</u>	<u>irregular</u>	<u>29,900.</u>	<u>25</u>	<u>5</u>	<u>5</u>
Max Height	No. Pkg. Spaces	No. Ldg. Spaces	Max Cover	Petition or Appeal Required-Date	
<u>35</u>	<u>2 per</u>		<u>45%</u>		

WORK INFORMATION

Building: Ground Floor Area 1468 sq. ft. Basement Floor Area _____ sq. ft.
Garage Floor Area 601 sq. ft. 2nd Floor Area _____ sq. ft. Other Sunroom 117 sq. ft.
Size: Width 28 Length 68 Stories 1 Height 15 porch 52
Building Volume (for Demolition Permit) _____ cubic feet
Description of Work: _____

ELECTRICAL: Contractor Same Phone _____

Address _____ ESTIMATED COST = \$ _____

Type of Work: New Service Change Rewiring Add'l Wiring TEMPORARY ELEC. REQUIRED - Yes No

Size of Service 200 Underground _____ Overhead _____ Number of New Circuits 25

Description of Work: _____

PLUMBING: Contractor Meyers P+H Phone _____

Address _____ ESTIMATED COST = \$ _____

WATER TAP REQUIRED - Yes No Size 1" Type of Pipe 1" CTS Water Dist. Pipe _____

SANITARY SEWER TAP REQUIRED - Yes No Size 6" Type of Pipe 4" PMSDR Dr. Waste Vt. Pipe _____

STREET SEWER TAP REQUIRED - Yes No Type of Pipe 6" STREET TO BE OPENED - Yes No

Main Building Drain Size = 4" Main Vent Pipe Size = 3"

LIST NUMBER OF PLUMBING FIXTURES BELOW:

Water Closets = 2 Bathtubs = 1 Showers = 1 Lavatories = 2 Kitchen Sinks = 1 Disposal = 1

Clothes Washer = 1 Floor Drains = 1 Dishwasher = 1 Other _____ Total = 11

Description of Work: _____

MECHANICAL: Contractor Meyers P+H Phone _____

Address _____ ESTIMATED COST = \$ _____

HEATING SYSTEM - Forced Air Gravity Hot Water Steam Unit Heaters Radiant Baseboard

TYPE OF FUEL - Electric Natural Gas Propane Wood Coal Solar Geothermal Other _____

NUMBER OF HEAT ZONES = 1 HOT WATER - One (1) Pipe Two (2) Pipes Series Loop

ELECTRIC HEAT - Number of Circuits _____ Number of Furnaces 1 Number of Hot Air Runs 14

Number of Hot Water Radiators _____ Total Heat Loss 45,000 Rated Capacity of Furnace/Boiler 70,000

LOCATION OF HEATING UNITS - Crawl Space Floor Level Attic Suspended Roof Outside

Description of Work: _____

DRAWINGS REQUIRED: All applications must be accompanied by two (2) complete sets of Drawings including Site Plans, Foundation Plans, Floor Plans, Structural Framing Plans, Exterior Elevations, Section and Details, Stair Details, Electrical Layout, Plumbing Isometric, Heating Layout, etc. All Plans shall be drawn to scale, show all existing structure on the Site Plans, and show electric panel and furnace locations.

READ AND SIGN BELOW: The undersigned hereby makes application for a Permit for all work described herein and agrees to complete the work in strict accordance with all applicable provisions of the current edition of the C.A.B.O. Building Code, the Napoleon Building and Zoning Codes, the Napoleon Engineering Department Rules and Regulations, Standard Specifications and other pertinent sections of the Napoleon Code of Ordinances.

Signature of Applicant _____ Date _____

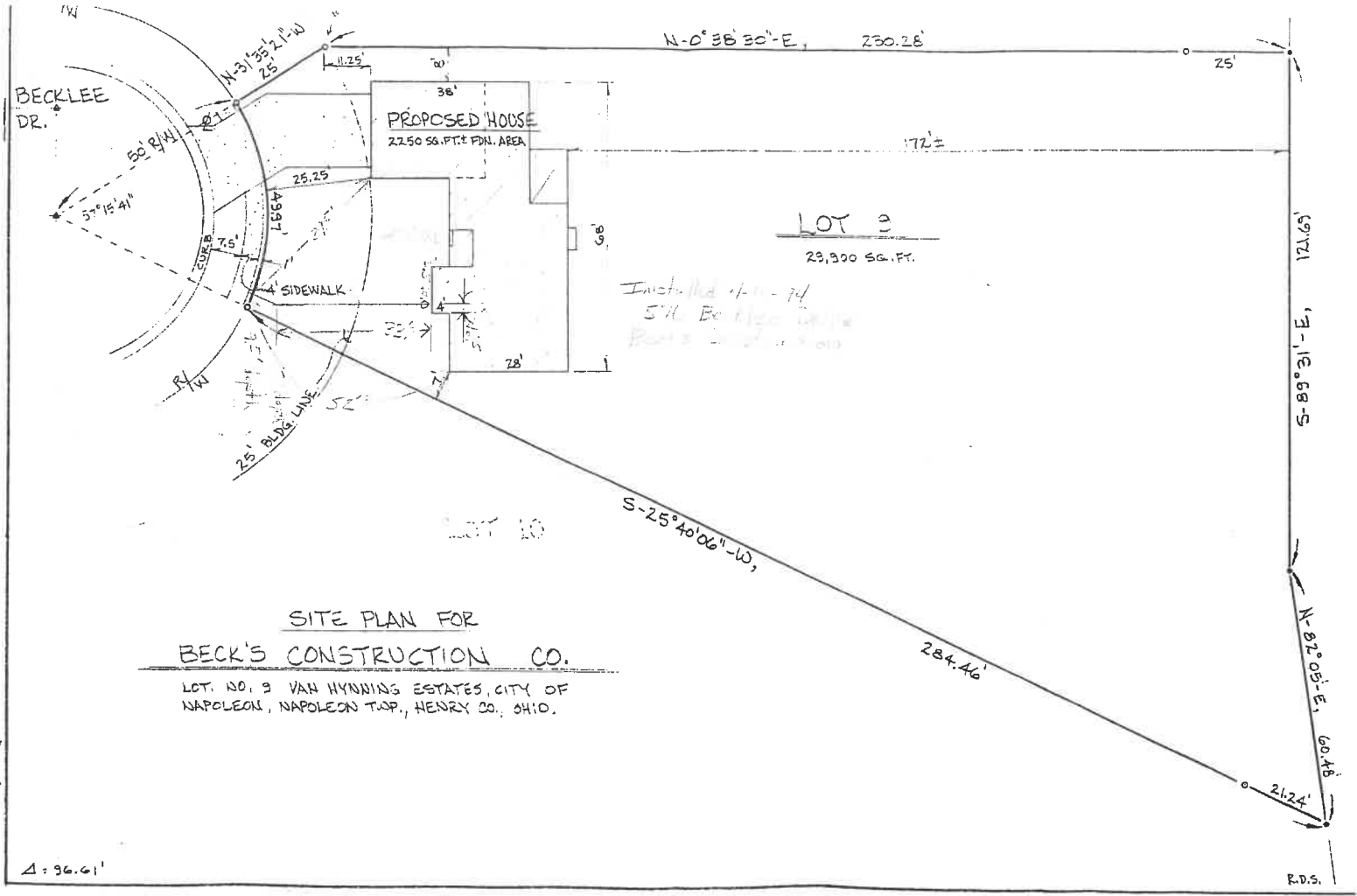

WATER TAPPING PERMIT

issued by

The Napoleon Water Distribution Department

255 West Riverview Ave. Napoleon, Ohio 43545 Ph. 592-4010

Permit No. W- 0185 Issued 3-22-94 Received of Beck Const. (\$ 650) .00

(Charge for tapping permit to supply water service to) Lot No. 9 Sub Div. Van Hynning Estates

Street No. 576 Becklee Tap Size 1" Cost \$.00 Plumber Meyers R H

Date completed _____ Approved by _____ water distribution dept. _____ finance director

Name _____ Size of tap 1" Date 4-19-94 Street and No. 576 Becklee

Old Tap No. _____ New Tap No. 94110 (This line is tapped on 1 1/2" line) Size and Kind of Main C-900

Location of Main 1' West of F Alard curb Depth of Main 5'

Distance from Hydrant/Valve 70' North of Hyd #447 Distance to Curb Stop from Corp. 10'

